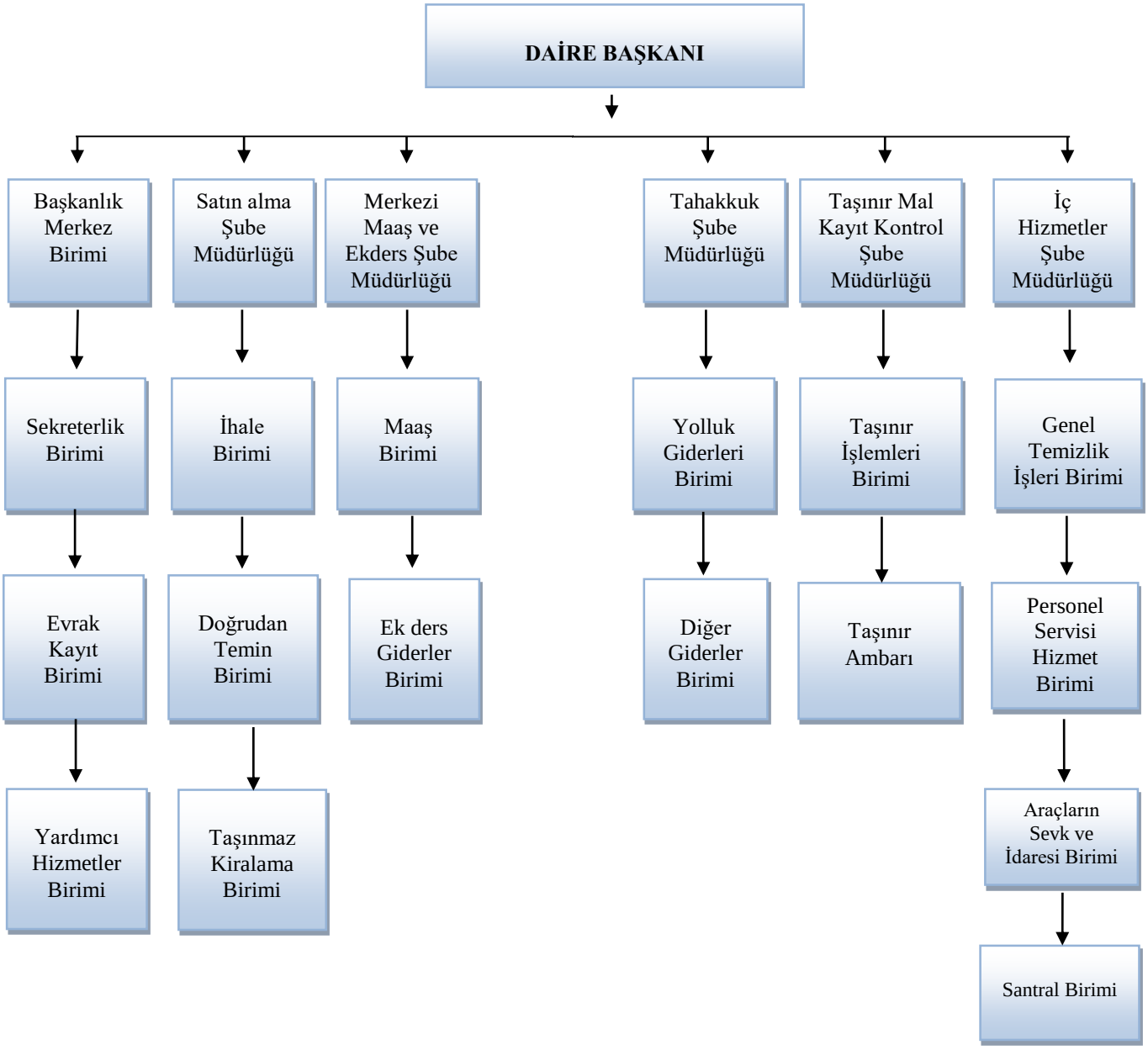2 . Teşkilat Yapısı